INSTA Property

12 Mons Street SOUTH GRANVILLE NSW

7 3 4

Located on a quiet no through road, this property provides the perfect neighbourhood to raise a family and is within walking distance to parklands/walking trails and quality local schools. Offering 15.5M frontage and 777sqm of land giving it the potential of duplex or dual living(STCA). Features:

Front House:
A rentable house with separate car space and courtyard offering:
:: 3 good sized bedrooms, all with built-ins
:: Open kitchen with gas cooking
:: Generous lounge with fireplace
:: Fully titled and downlights

For full version visit the website

Type : House
View : https://www.instaproperty.com.au/8391626

Kien Hoang
0434575425

Linh Banh
0434575425

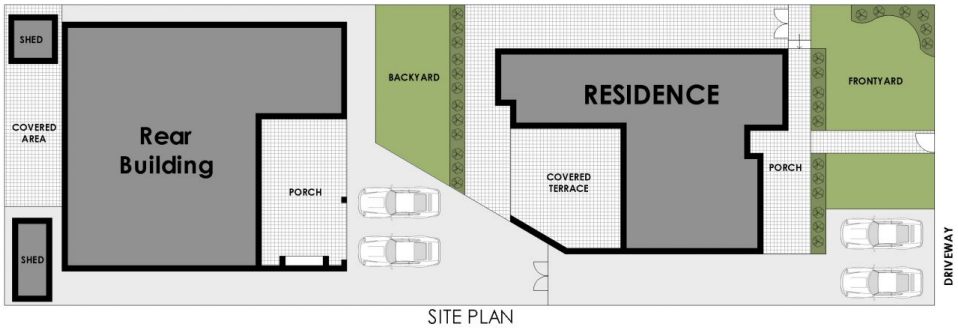

SITE PLAN

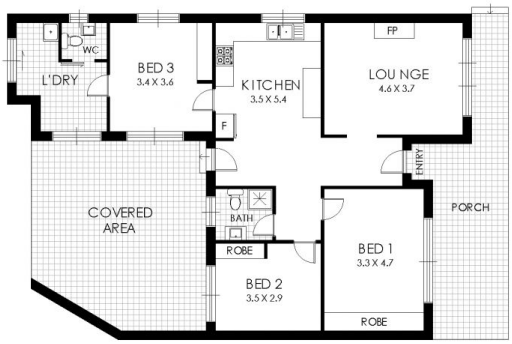

FLOOR PLAN

12 Mons Street, South Granville

WARNING: DISCLAIMER This information is not to be relied upon. It is strictly used for marketing and illustration purposes only. All measurements are approximate. Not to scale. No liability accepted. You must rely on your own inquiries and seek advice from your solicitor. Floor plan by cnkplan@cnkplan.com.au/ www.cnkplan.com.au