4/2A Lloyd Avenue YAGOONA NSW

3 **2** **2**

Gracefully unfolding over a practical dual-level design, this generously proportioned townhouse seamlessly unites style with space, light, and absolute privacy. Its modernized interiors offer a central living zone that branches off to three bedrooms, a gourmet kitchen, and an established entertainers' yard. The property is set within minutes of Yagoona's diverse hub, Bankstown Central and Bankstown Station.

Featuring:

:: Three good-sized bedrooms are all fitted with built-in robes
:: Impressive master enjoys a private balcony, ensuite, and

For full version visit the website

Type : Townhouse
View : https://www.instaproperty.com.au/8391817

Kien Hoang
0434575425

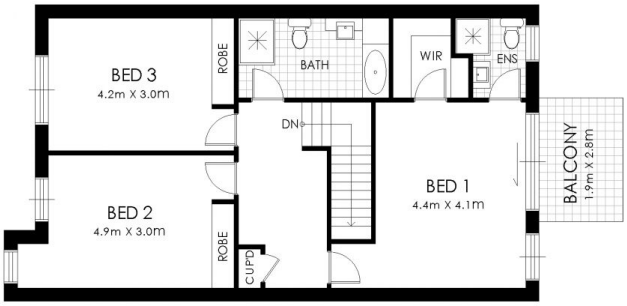

FIRST FLOOR

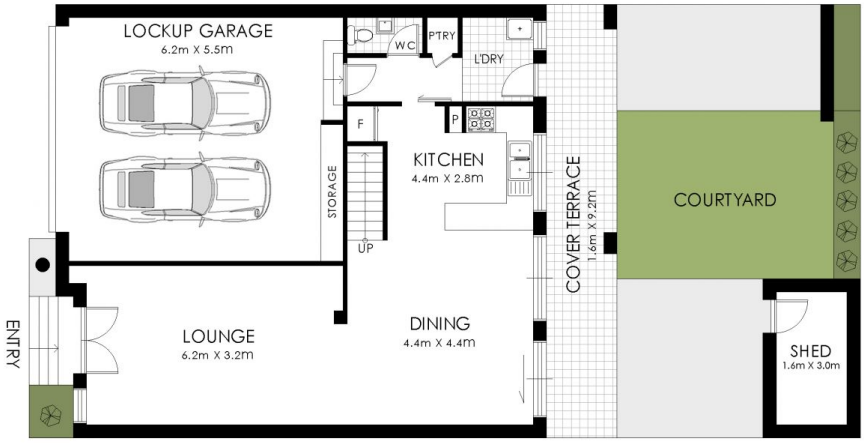

GROUND FLOOR

4/2A Lloyd Avenue, Yagoona

WARNING: DISCLAIMER This information is not to be relied upon. It is strictly used for marketing and illustration purposes only. All measurements are approximate. Not to scale. No liability accepted. You must rely on your own inquiries and seek advice from your solicitor. Floor plan by cnkplan@cnkplan.com.au/ www.cnkplan.com.au