50/20 Matthews Street Punchbowl NSW

2 2 1

Set within the ever-popular Broadway Plaza, this spacious apartment combines modern comfort with unbeatable convenience. Set in a secure complex just minutes from Punchbowl Station and local amenities, it's the perfect choice for first-home buyers, downsizers, or investors.

Property Highlights:
:: Two spacious bedrooms with built-in wardrobes, air-conditioning, and balcony accessible from both bedrooms.
:: Master includes a private ensuite and dual built-ins.
:: Open-plan living and dining area with air-conditioning and access to a north-facing balcony.
:: Contemporary kitchen with stone benchtops, gas cooking

For full version visit the website

Type : Apartment
Price : $ 600,000
View : https://www.instaproperty.com.au/8446758

Kien Hoang
0434575425

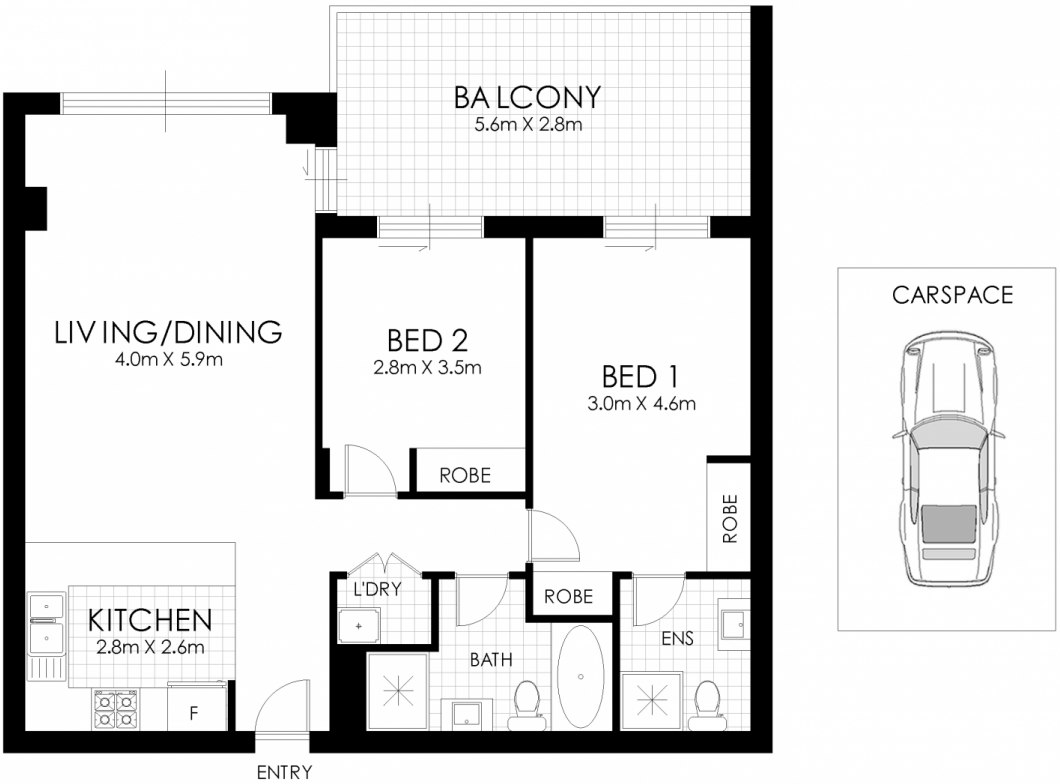

FLOOR PLAN

50/20 Matthews Street, Punchbowl

WARNING: DISCLAIMER This information is not to be relied upon. It is strictly used for marketing and illustration purposes only. All measurements are approximate. Not to scale. No liability accepted. You must rely on your own inquiries and seek advice from your solicitor. Floor plan by cnkplan@cnkplan.com.au/ www.cnkplan.com.au